



Date: 8/17/2015 Project: Prest & Bailey Road Phase: #1

Comments:

Storm Drainage @ Prest & Bailey

- Phase 1 Work = begin storm work outside existing roadway (traffic flows as normal)

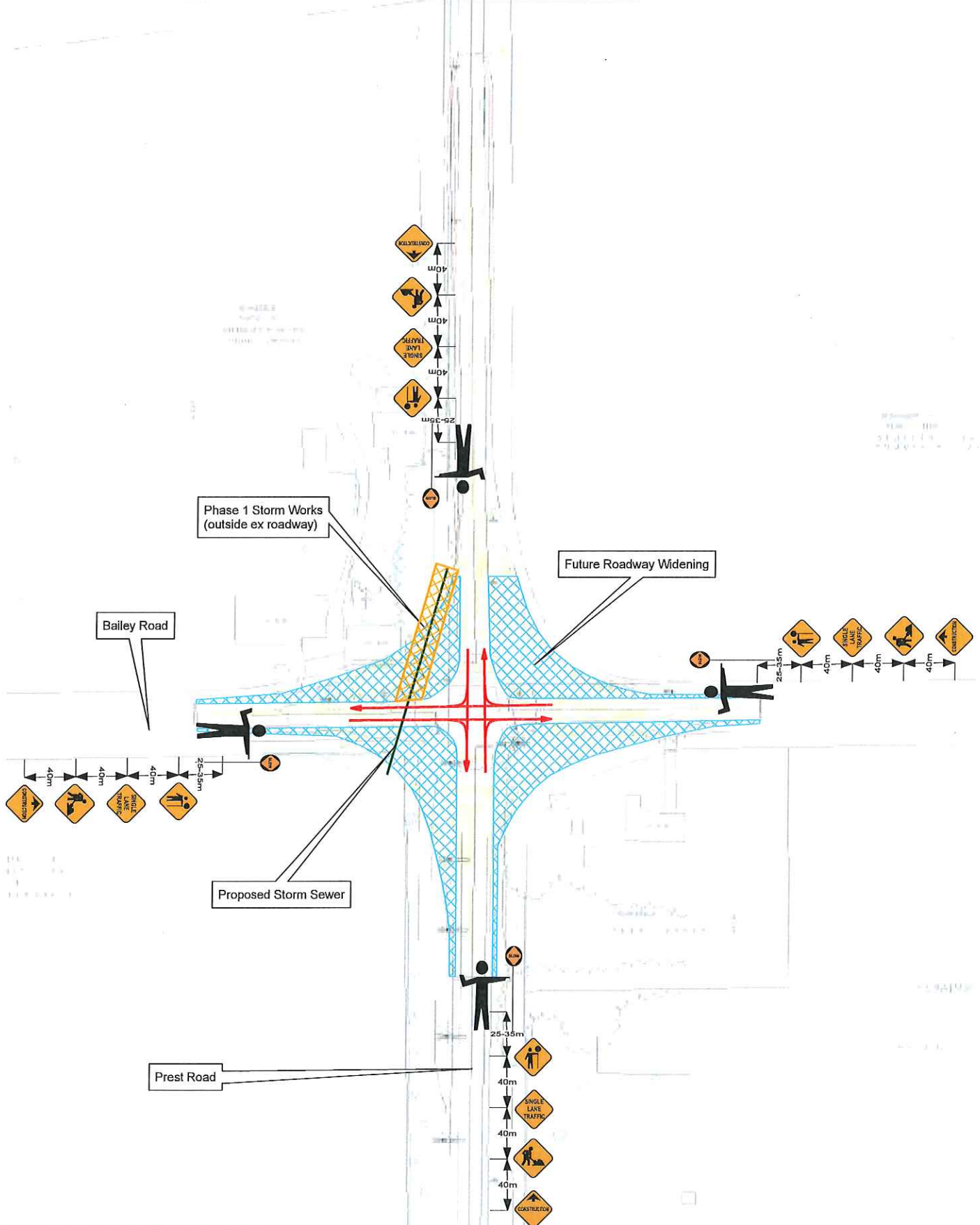

Date: 8/17/2015 Project: Prest & Bailey Road Phase: #2



Comments:

Storm Drainage @ Prest & Bailey

- Phase 2 Work = begin storm work through existing roadway (Bailey Road)
- single-lane alternating traffic on Bailey, TCP in intersection
- work to be completed in 2 halves in order to maintain traffic flow

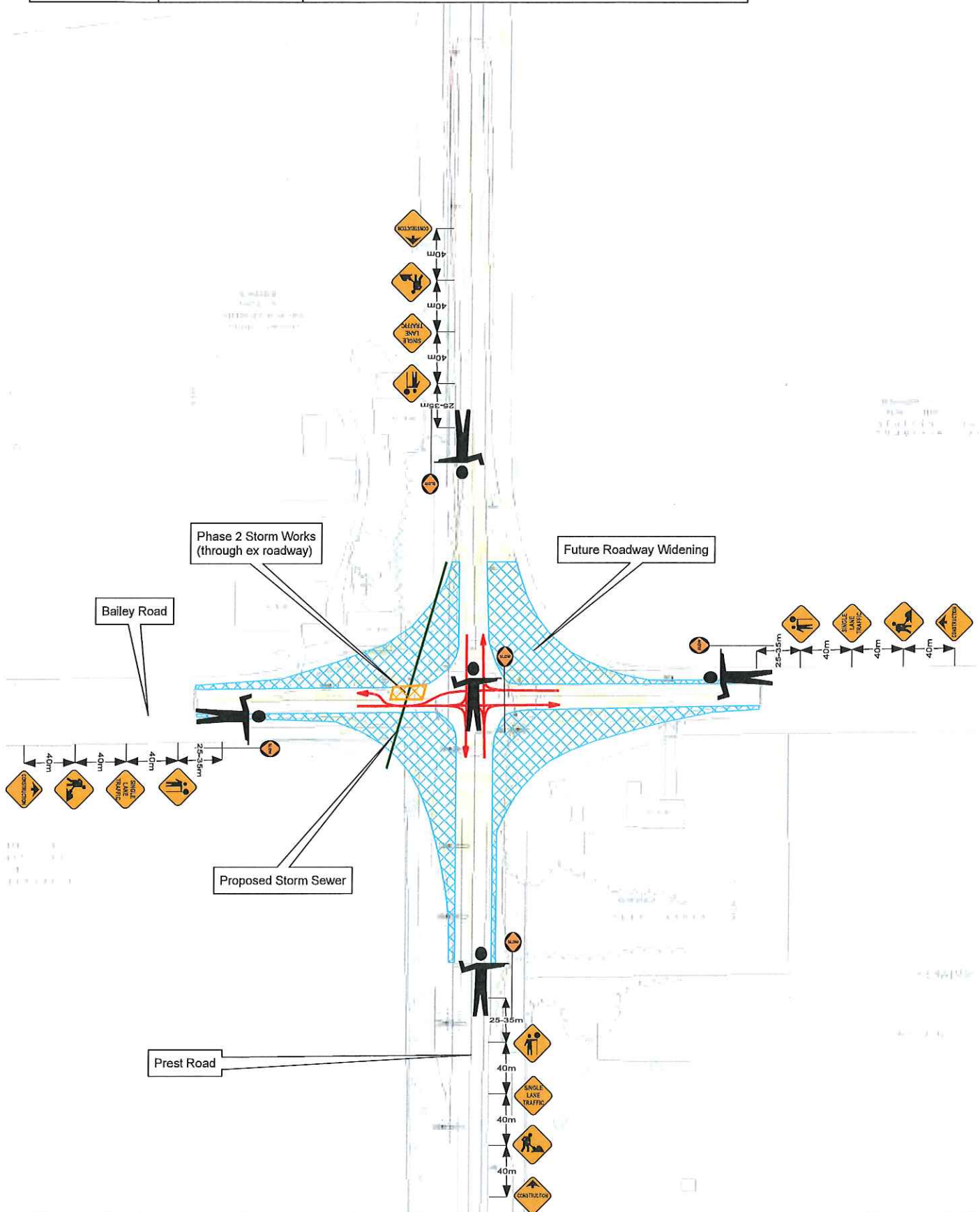

Date: 8/17/2015 Project: Prest & Bailey Road Phase: #3



Comments:

Storm Drainage @ Prest & Bailey

- Phase 3 Work = complete storm work through existing roadway (Bailey Road)
- single-lane alternating traffic on Bailey, TCP in intersection
- work to be completed in 2 halves in order to maintain traffic flow

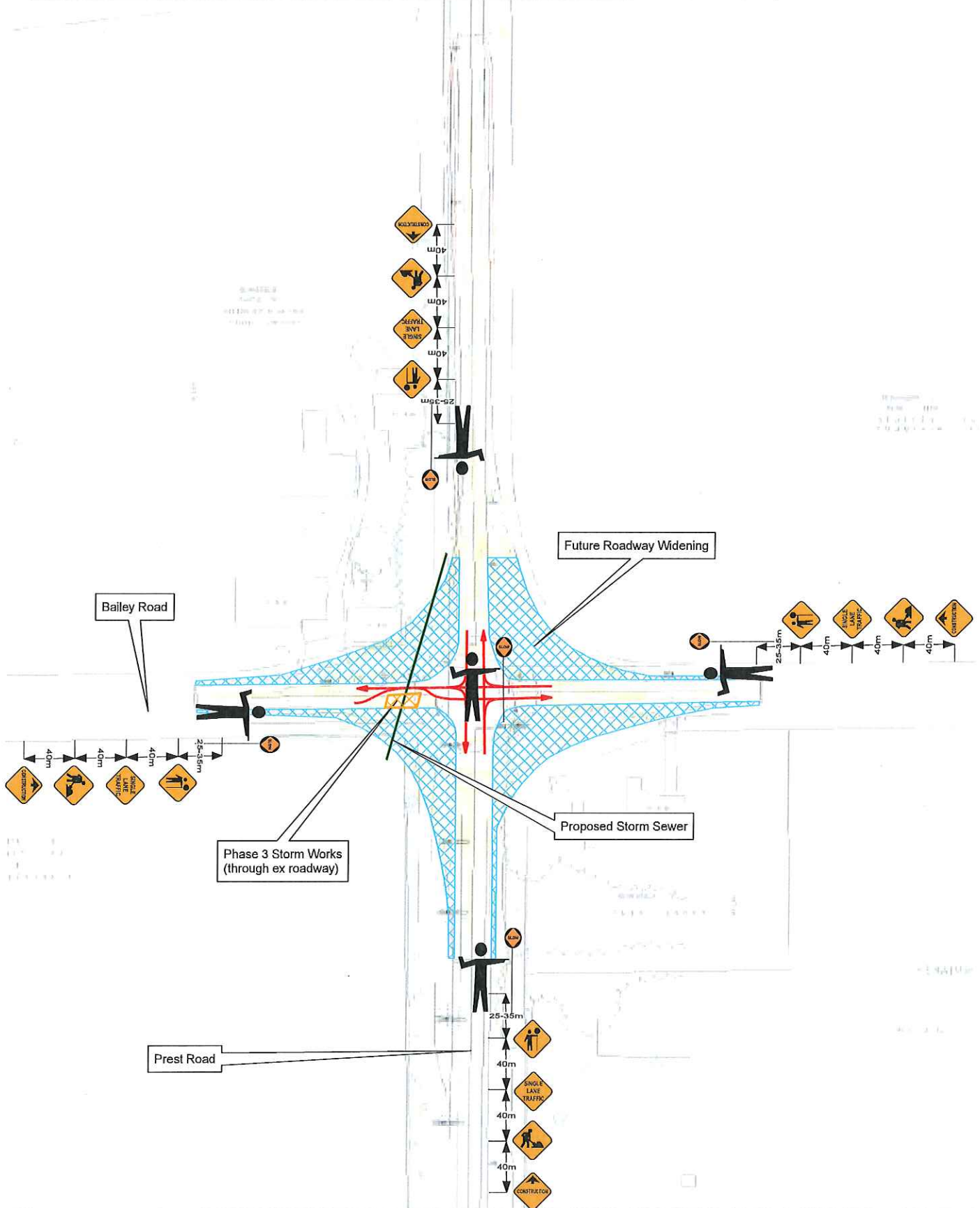



Date: 8/17/2015 Project: Prest & Bailey Road Phase: #4

Comments:

Storm Drainage @ Prest & Bailey

- Phase 4 Work = complete storm work outside of existing roadway (traffic flows as normal)

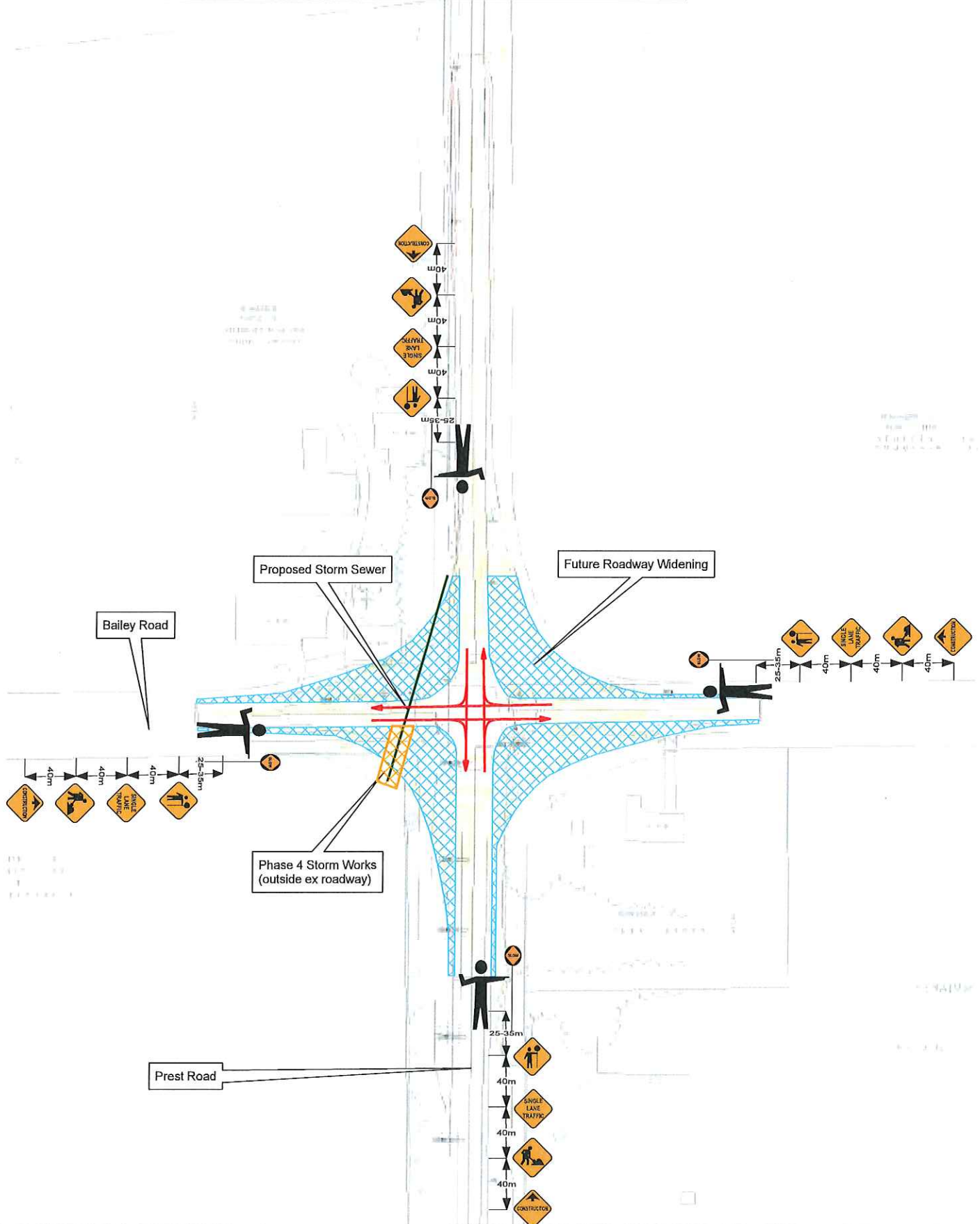



Date: 8/17/2015 Project: Prest & Prairie Central Phase: #1

Comments:

Storm Drainage @ Prest & Prairie Central

- Phase 1 Work = begin storm work outside existing roadway (traffic flows as normal)

SECTION 21  
TOWNSHIP 26

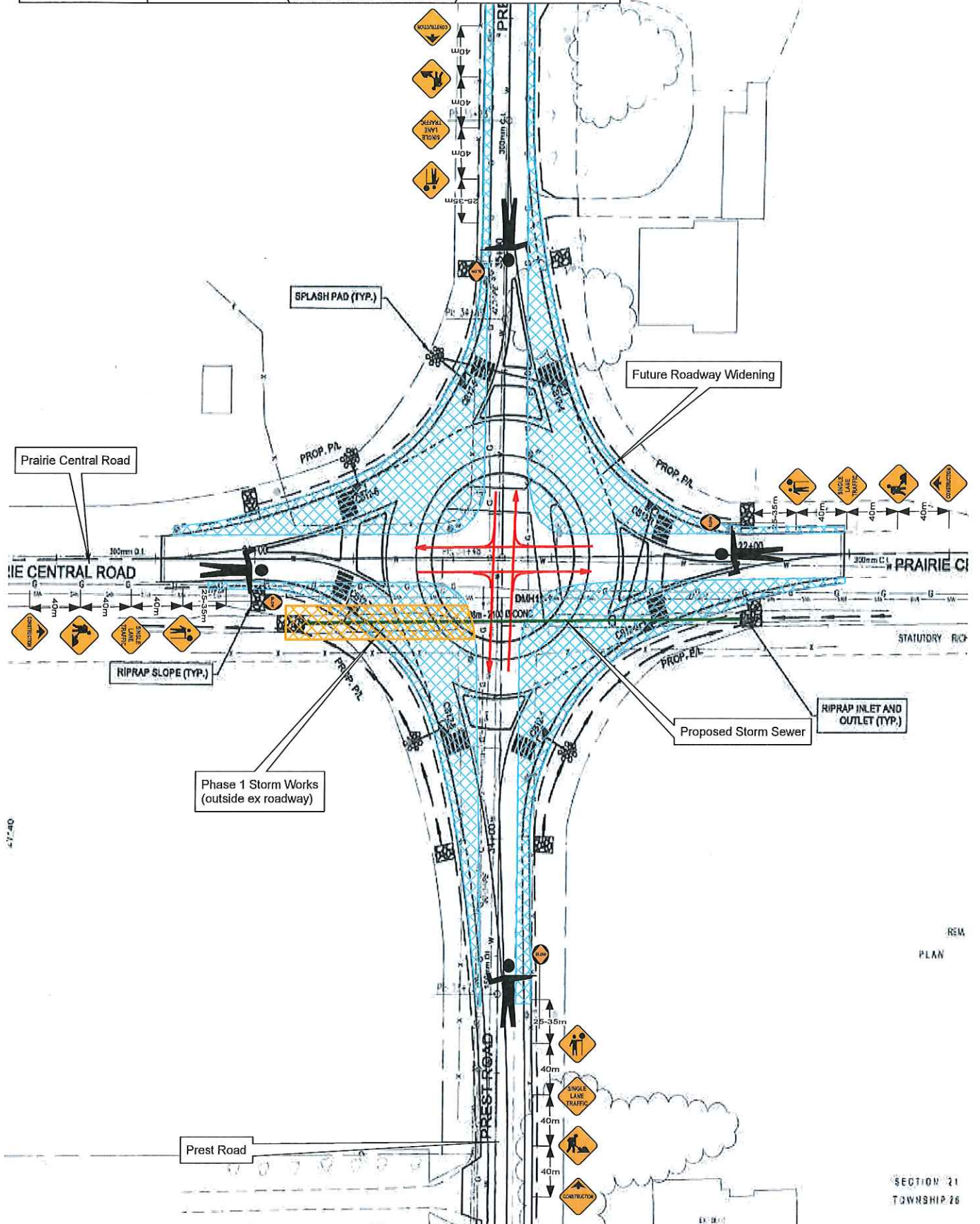

REM  
PLAN

SECTION 21  
TOWNSHIP 26

Date: 8/17/2015 Project: Prest & Prairie Central Phase: #2

Comments:

Storm Drainage @ Prest & Prairie Central

- Phase 2 Work = begin storm work through existing roadway (Prest Road)
- single-lane alternating traffic on Prest, TCP in intersection
- work to be completed in 2 halves in order to maintain traffic flow



SECTION 21  
TOWNSHIP 26

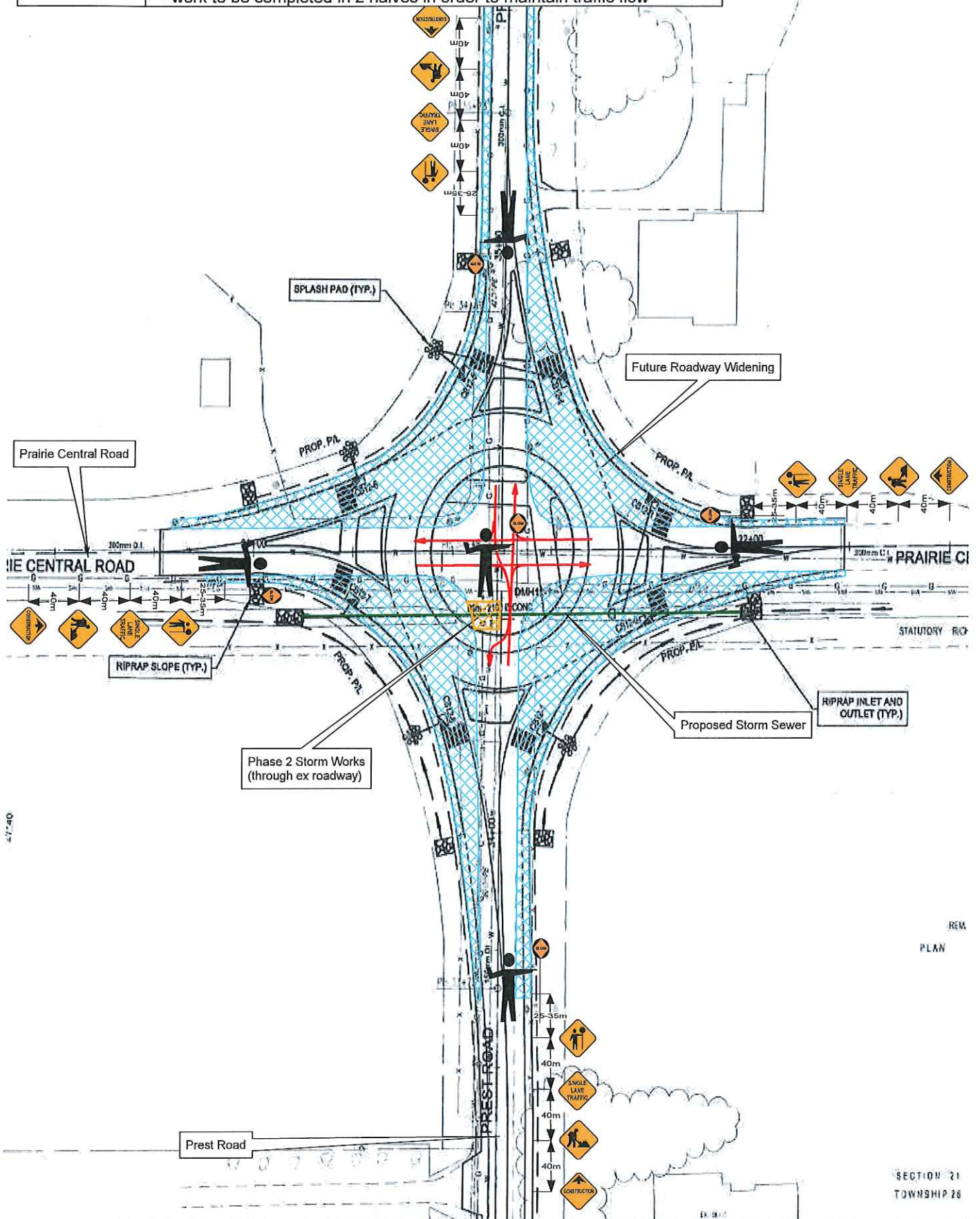

REM  
PLAN

SECTION 21  
TOWNSHIP 26

Date: 8/17/2015 Project: Prest & Prairie Central Phase: #3

Comments:

Storm Drainage @ Prest & Prairie Central

- Phase 3 Work = complete storm work through existing roadway (Prest Road)
- single-lane alternating traffic on Prest, TCP in intersection
- work to be completed in 2 halves in order to maintain traffic flow



SECTION 21  
TOWNSHIP 20

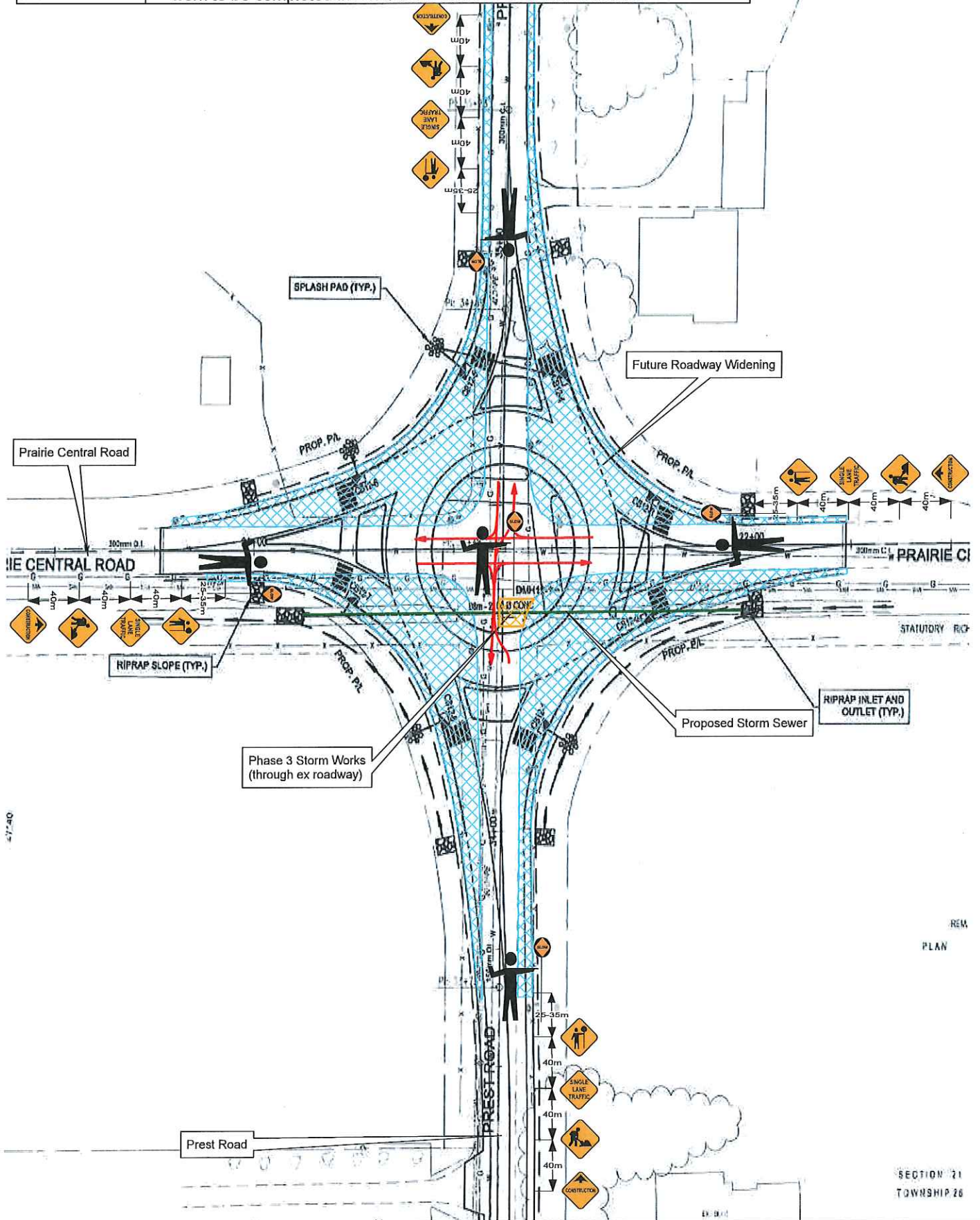

REM  
PLAN

SECTION 21  
TOWNSHIP 20



Date: 8/17/2015 Project: Prest & Prairie Central Phase: #4

Comments:

Storm Drainage @ Prest & Prairie Central

- Phase 4 Work = complete storm work outside existing roadway (traffic flows as normal)

SECTION 21  
TOWNSHIP 26

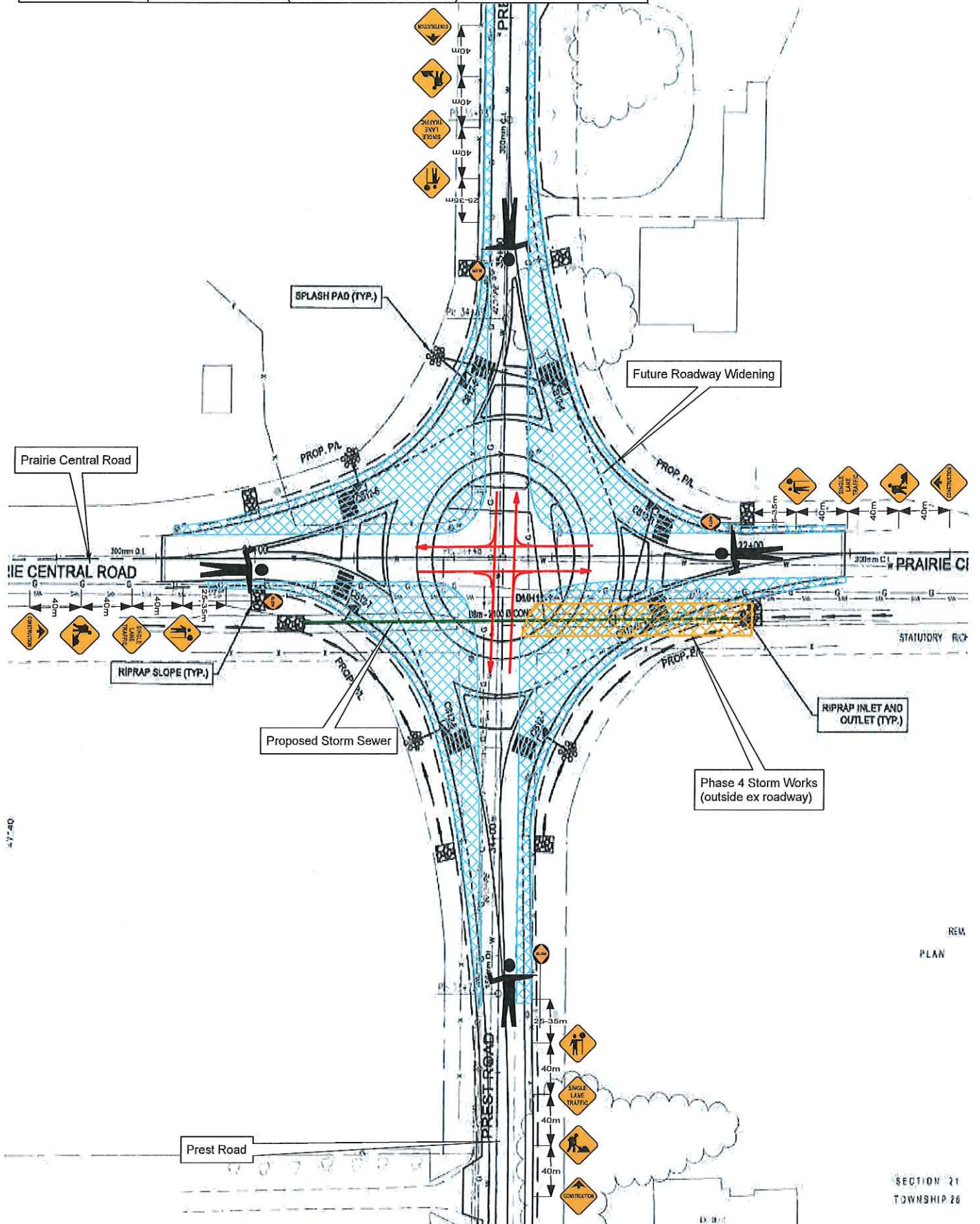

REM  
PLAN

SECTION 21  
TOWNSHIP 26